

# KERN SET-33 EasyTouch Target count

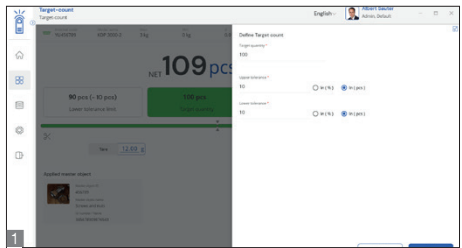

Entering the upper/lower limits

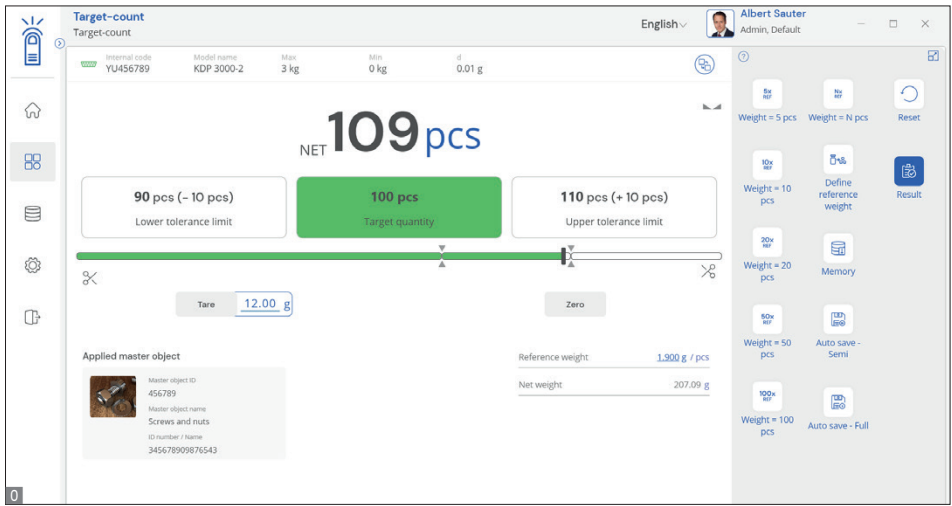
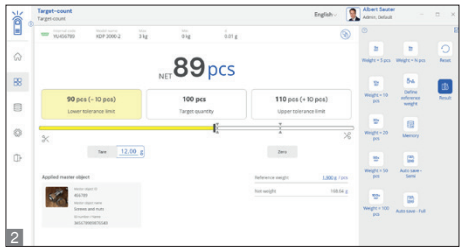

Underfill display

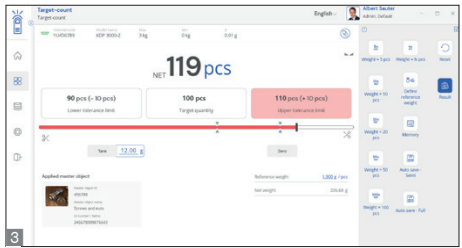

Overfill display

## ET Target count – Target count function

### Features

- Note: the required basis is **SET-01 ET OS** (basic package). SET-32 is part of the **SET-03 Premium Industrial package** with “tolerance weighing function” and “piece-counting function” at a bargain price
- **1** The Target count function allows extremely **convenient target piece-counting**. You can enter a target quantity in just one click. In addition a lower and upper limit can be entered separately
- **Visual and acoustic output** of the target count result, using a coloured bar graph as well as a beep. In this way, the operator can keep their attention focussed on the filling process, without having to constantly watch the weighing result. Different display for underfill **2** and overfill **3** as well as the correct fill level **0**
- The target count function is ideal for commissioning processes, which are critical in terms of the count, e.g. in industry or in workshops for people with disabilities
- The target count function contains the same functions for determining the **reference weight** of the parts to be counted as the piece-counting function (SET-32)
- Central **master data memory**: In addition to the master data from the piece-counting function (SET-32), you can also store and recall the target value for piece counting here, and the lower and upper limits as well as the tare value of the container. This also enables a **highly-efficient workflow** for the piece-counting function (SET-32)

- **Precise counting**: Automatic reference optimisation improves the average value of the parts weight and thereby increases the accuracy of the count result
- **4 PC print function and barcode scanning function**: By operating the KERN EasyTouch App in a Windows® or Android™ environment you can use the full PC/tablet accessory infrastructure. In particular, standard Windows printers and PC label printers can print out extensive counting slips or compact adhesive labels with the count result to suit your requirements
- **Counting system function**: The reference weight can also be determined through a counting system here
- **5 ID security**: Offers the possibility of saving every weighed and stored weighing result with a unique ID number (Dynamic Object ID) and an ID name (Dynamic Object Name). The saving process can occur on a semi-automatic or fully-automatic basis and certainly every time the load is taken off the balance and then load is applied again. This means that the user does not have to press any buttons for mass storage and can work efficiently

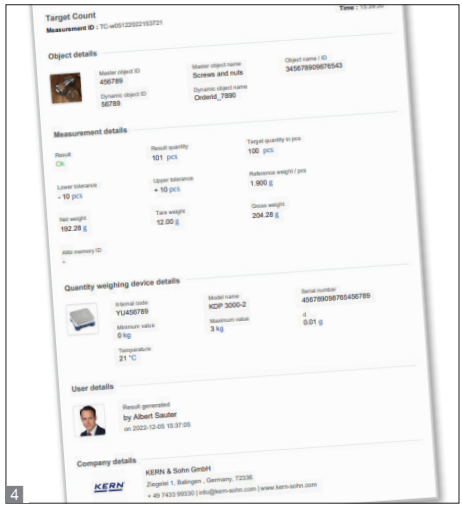

Printout of count result

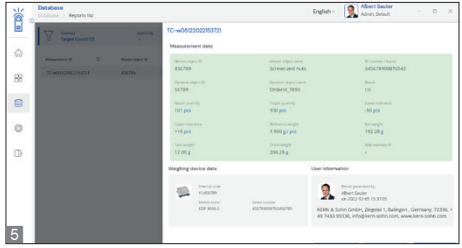

ID security

## KERN SET-33 EasyTouch Target count



### Options

- **Save-Server** central data memory function for additional storage of all measuring data in a central, local server directory. This is where measuring data is stored from all weighing systems connected using KERN EasyTouch, as well as all installed KERN EasyTouch functions. The advantage of this, particularly for users with several weighing systems, is having all weighing data consolidated in just one database and only having to search for individual measuring data from different balances in one table. Save-Server data storage is also tamper-proof and cannot be changed, KERN SET-10
- **Save-Cloud:** Has the same central data memory function as the Save-Server for all weighing systems connected to KERN EasyTouch. The difference is that in Save-Data Cloud, the storage location is a KERN Server, which can be accessed over the internet, instead of a server in a local network. Setting up Save-Data Cloud functionality takes place automatically and does not require a network administrator on the user side, KERN SET-101

- **Checkweighing in pieces:** This function permits weighing with a tolerance range, albeit with the results display in pieces instead of g, kg. In this function, a lower and an upper limit value can be specified in pieces. Depending on the count result, within or outside the tolerance range, the system emits a different signal, KERN SET-31
- **Coming soon: SET-261 Voice Output:** With this option, individual voice or sound files can be stored in the system for specific events. As soon as the event occurs, the system plays back the individual sound file instead of the standard sound file. In this way, for example, clear speech output can be stored for workshops for the blind, such as “too light”, “OK” or “too heavy”, KERN SET-261

### Technical data

- **Licence model:** A license can be operated on up to four terminal devices (PCs, laptops, tablets) at the same time and independently
- **User:** An unlimited number of users can be created in one license
- **Balances:** You can create and operate as many balances in one licence as you want
- **Communication between balance/terminal device:** Balances can communicate with the PC, laptop or tablet by serial connection, USB, Bluetooth, Ethernet or WIFI

#### STANDARD



#### OPTION

